Shruti kamnani -25070521147

SECTION-C1

EXPERIMENT-8.1.2. PRIME NUMBERS IN A GIVEN RANGE

ALGORITHM:

1. Take two numbers → start and end 2. Go through each number from start to end
3. For each number:

- Check if it is greater than 1
- Try dividing it by numbers from 2 up to that number - 1
- If it divides evenly → it is not prime
- If it never divides evenly → it is prime

4. Print all the prime numbers you find
5. If no prime numbers are found → print "No primes"

FLOWCHART:

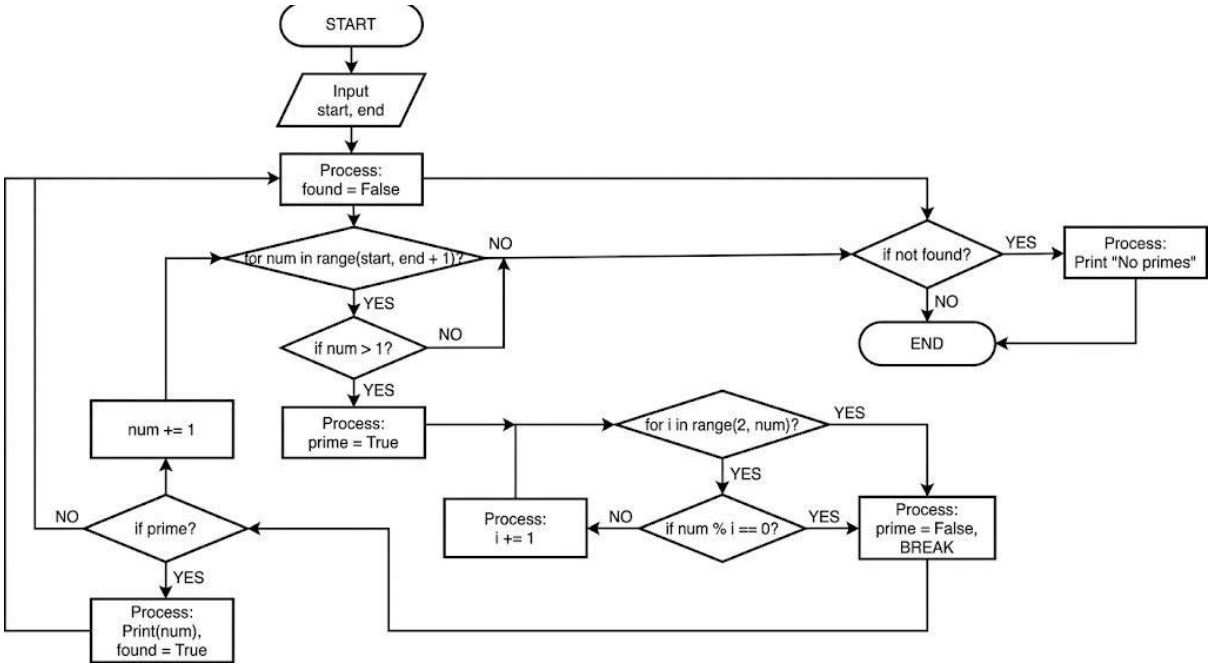

CODE:

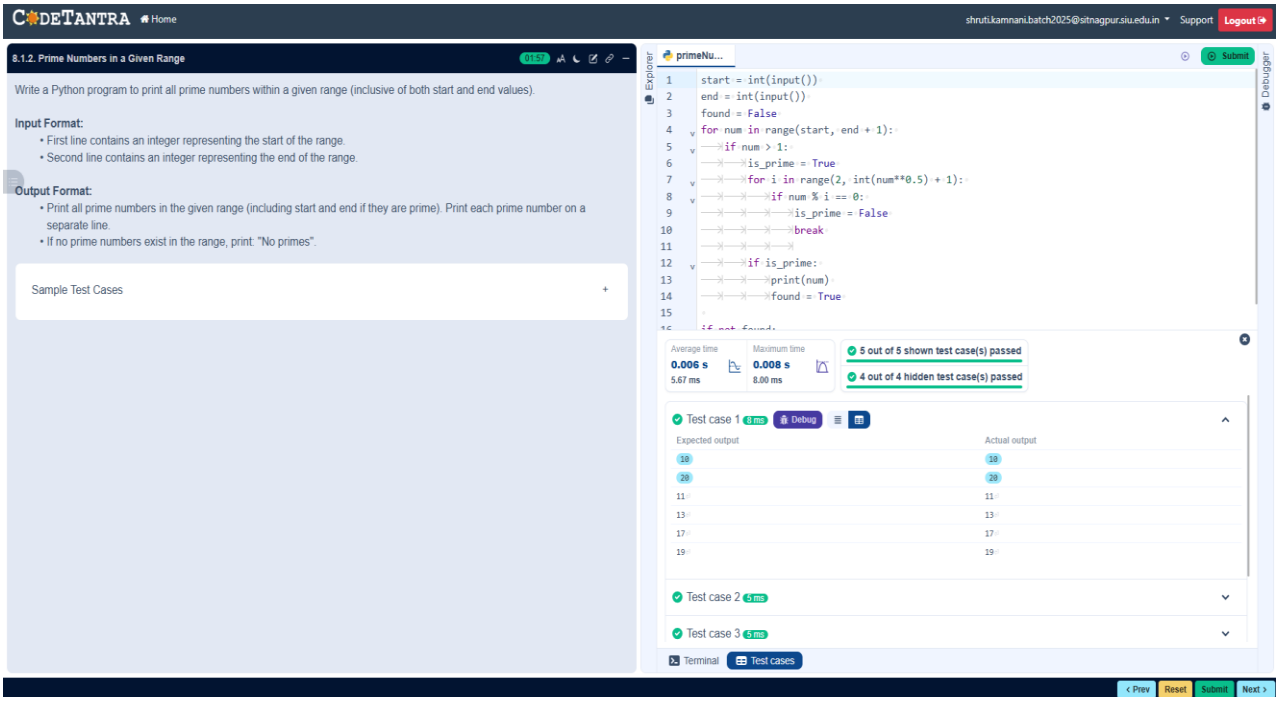
CODETANTRA
Home
shrutikamnani.batch2025@sitnagpur.siu.edu.in
Support
Logout
8.1.2. Prime Numbers in a Given Range
01:57
Write a Python program to print all prime numbers within a given range (inclusive of both start and end values).
Input Format:
• First line contains an integer representing the start of the range.
• Second line contains an integer representing the end of the range.
Output Format:
• Print all prime numbers in the given range (including start and end if they are prime). Print each prime number on a separate line.
• If no prime numbers exist in the range, print: "No primes".
Sample Test Cases
primeNu...
Submit
Explorer
Debugger
start = int(input())
end = int(input())
found = False
for num in range(start, end + 1):
if num > 1:
is_prime = True
for i in range(2, int(num**0.5) + 1):
if num % i == 0:
is_prime = False
break
if is_prime:
print(num)
found = True
Average time
0.006 s
5.67 ms
Maximum time
0.008 s
8.00 ms
5 out of 5 shown test case(s) passed
4 out of 4 hidden test case(s) passed
Test case 1
8 ms
Debug
Expected output
Actual output
10
20
11
13
17
19
Test case 2
5 ms
Test case 3
5 ms
Terminal
Test cases
Prev
Reset
Submit
Next